



www.EO.travel/mytrip Tour = LN22 Date = 060622 Code = S

# ART & FAITH IN PARIS & LONDON

June 6 - 14, 2022

**Dinner is  
not included on  
this tour**

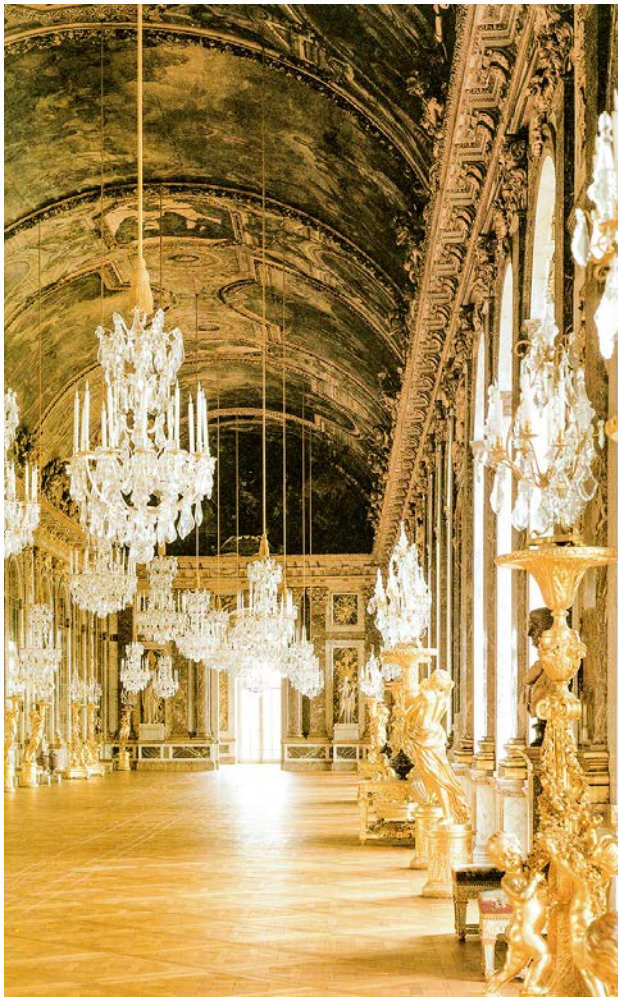

# ITINERARY

## June 6 – Depart USA

Depart on your international overnight flight.

## June 7 – Morning arrival in Paris – City Driving Tour / Stop at Eiffel Tower

Your bus driver and guide will meet you at the airport and escort you on a driving tour of the city. There will be a photo stop at the Eiffel Tower. Check in to your hotel.

## June 8 – Louvre (morning) / Musee D'Orsay (Afternoon)

This morning, you will take the Metro with your guide to the Louvre. This afternoon, you will cross the Seine and wander the halls of the Musee D'Orsay. Return to your hotel for overnight.

## June 9 – Notre Dame / Saint Chapelle / Abbey Church of St. Denis / Sacre Coeur / Montmartre

This morning take the Metro with your guide to the Ile de la Citie. Walk Past the vast Cathedral of Notre Dame. Then cross the Ile to Saint Chapelle. Cross the Seine to visit the Basilica of St. Denis. Then use the Metro and Venicular to go to Montmartre and visit the Basilica of Sacre Coeur. Use the Metro to return to your hotel.

## June 10 – Versailles / Late Afternoon departure on Eurostar – Chunnel route to London – Transfer to London hotel

Enjoy bus transportation to Versailles, where your guide will give you a tour of the palace. The bus will then take you to the train station for your Eurostar travel to London through the Chunnel. Your bus and guide will meet you at the train station in London and assist with the transfer to your hotel for overnight.



## June 11 – City Driving Tour / Westminster Abbey / St. Paul's Cathedral

Today your guide will give you a driving tour of the city of London, with visits to Westminster Abbey and St. Paul's Cathedral. Return to your hotel.

## June 12 – Siena – Metropolitan Tabernacle / City Road Church / London Eye

Today use your London Pass to travel to the Metropolitan Tabernacle with your guide. Also visit Wesley's Chapel and walk through Bunhills Cemetery. Enjoy a spectacular view of London from the London Eye over the River Thames.



## June 13 – Tower of London / National Gallery / Free Time

This morning, travel with your guide and use your London Pass to travel to the Tower of London for a walking visit here. Then travel by Underground to Trafalgar Square and visit the National Gallery. Return to your hotel for overnight.

## June 14 – Depart for USA

## Register Early & Save

**\$100**

Register by September 6, 2021

**\$75**

Register by October 6, 2021

**\$50**

Register by November 6, 2021

**\$25**

Register by December 6, 2021

STARTING AT  
**\$3,598\***  
FROM NEW YORK

### YOUR ALL INCLUSIVE PRICE INCLUDES:

Basic Tour & Guided Sightseeing

Round-trip International Airfare

Additional baggage & optional fees may apply; see fine print for details

**Fuel Surcharges and Government Taxes**

Subject to change

**Admin. Fees, Entrance Fees, Hotel Gratuities & Program Fees**

Daily Breakfast, 3 day Metro Pass in Paris

2 Day Paris Visite Card, Visitor Oyster Card in London

Eurostar Train Ticket (Paris to London)

Deluxe Motorcoaches, First Class Hotels & much more!

\*All prices reflect a 4% cash discount.

**Purchase Domestic Airfare through EO**

Includes Fuel Surcharges, Transfers and Taxes (subject to change)

**To Fly from a City near you call 1-800-247-0017 X590  
or register online at [www.eo.travel](http://www.eo.travel)**

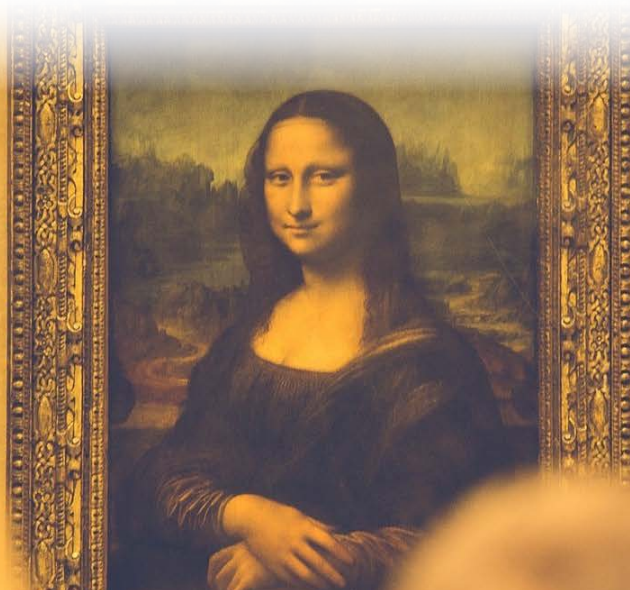

TRAVEL REGISTRATION FORM

Mail to: EO Tours • P.O. Box 6098, Lakeland, FL 33807-6098
863-648-0383 • email: eo@travelwithus.com

Host: \_\_\_\_\_ ID#: \_\_\_\_\_ Tour: LN22
Departure City: \_\_\_\_\_ Departure Date: 06/06/22 (S)

First, Middle & Last Name must be submitted as it appears on your passport:

Guest 1: First Name: \_\_\_\_\_ (Preferred Name)
Middle Name: \_\_\_\_\_ Last Name: \_\_\_\_\_ Title: \_\_\_\_\_
Street Address: \_\_\_\_\_ P.O. Box: \_\_\_\_\_
City: \_\_\_\_\_ State: \_\_\_\_\_ Zip Code: \_\_\_\_\_
Phone: \_\_\_\_\_ Alt. Phone: \_\_\_\_\_
Email: \_\_\_\_\_ Send me emails about my trip/EO promos
Birth Date: \_\_\_\_/\_\_\_\_/\_\_\_\_ State of Birth: \_\_\_\_\_ Sex: Male Female
Emergency Contact: \_\_\_\_\_ Relationship: \_\_\_\_\_
Phone: \_\_\_\_\_ Alt. Phone: \_\_\_\_\_
How did you learn about this tour? \_\_\_\_\_

Guest 2: First Name: \_\_\_\_\_ (Preferred Name)
Middle Name: \_\_\_\_\_ Last Name: \_\_\_\_\_ Title: \_\_\_\_\_
Street Address: \_\_\_\_\_ P.O. Box: \_\_\_\_\_
City: \_\_\_\_\_ State: \_\_\_\_\_ Zip Code: \_\_\_\_\_
Phone: \_\_\_\_\_ Alt. Phone: \_\_\_\_\_
Email: \_\_\_\_\_ Send me emails about my trip/EO promos
Birth Date: \_\_\_\_/\_\_\_\_/\_\_\_\_ State of Birth: \_\_\_\_\_ Sex: Male Female
Emergency Contact: \_\_\_\_\_ Relationship: \_\_\_\_\_
Phone: \_\_\_\_\_ Alt. Phone: \_\_\_\_\_
How did you learn about this tour? \_\_\_\_\_

Roommate(s): \_\_\_\_\_
If No Roommate: Try to Match Me Single Room (availability limited)

Table with 2 columns: Important Information Regarding Travel Protection Plan, Guest 1, Guest 2. Includes checkboxes for Accept/Decline.

DEPOSIT PER PERSON REQUIRED

Payment: \$ \_\_\_\_\_ Check # \_\_\_\_\_ (Payable to Educational Opportunities Tours)

To Register via Credit Card, you must go to www.EO.travel

PASSENGER AGREEMENT

By signing and submitting the registration form, I/we certify that I/we have read Passenger Agreement, Program Conditions, and Statements of Responsibility of the brochure, understand its content, and agree to its terms including but not limited to the potential for price increases that may apply before payment in full has been received as set forth in the Program Conditions and Statements of Responsibility of the brochure and potential price increases after payment in full has been received due to government imposed taxes and fees.

Guest 1 Signature: \_\_\_\_\_

Guest 2 Signature: \_\_\_\_\_

Tour: LN22 Date: 060622 Code: S 09/14/20

Travel Protection Plan - Premium Rates

For a full description of the plan, go to: www.tripmate.com/wpF427E

Table with 6 columns: Trip Cost, Plan Cost, Trip Cost, Plan Cost, Trip Cost, Plan Cost. Lists various price points and corresponding costs.

Table with 2 columns: Schedule of Coverages, Maximum Benefit. Includes Part A (Trip Cancellation), Part B (Trip Interruption), Medical Expense / Emergency Evacuation, and Baggage Delay.

Part A - Travel Arrangement Benefits are provided by Educational Opportunities Tours. Part B - Travel Protection Benefits are provided by United States Fire Insurance Co.

Conditions and Limitations

This is a brief description of the plan available for all Travel Protection sales for Trips departing January 1, 2013 and after. Certain exclusions and limitations apply and are detailed in the Certificate of Coverage. For example, coverage does not apply to: any Sickness or condition of you, a Traveling Companion or a Family Member traveling with you that existed during the 60 days prior to the effective date of the coverages (The Pre-Existing Condition Exclusion is waived if payment for this plan is received by Educational Opportunities Tours, Inc. at or before the final payment due date for Your Trip or 105 days before departure date, whichever occurs first), suicide, normal pregnancy, war or any act of war. Other Covered Reasons, as defined, includes the following events or their consequences: Cancellation or Interruption of your Trip due to: Inclement Weather, unannounced Strike, mechanical breakdown that causes complete cessation of services of Your Common Carrier for at least 12 consecutive hours; a documented traffic accident while en route to departure; being hijacked or quarantined; jury duty; destruction of your home or destination by fire, flood, burglary or natural disaster; being called to the emergency service of government to provide aid or relief in the event of a natural disaster; a documented theft of passports or visas; a transfer of employment of 250 miles or more; or Revocation of military leave. For further information ask for the Certificate of Coverage which fully details the coverages, provisions, limitations and exclusions of the plan offered and is available to you, upon request, at any time prior to your purchase of the plan. This plan is underwritten by: United States Fire Insurance Company, Easton, NJ. Benefits are administered by: Trip Mate, Inc., 9225 Ward Parkway, Suite 200, Kansas City, MO, 64114, 1-800-888-7292 ("in CA, dba Trip Mate Insurance Agency).

PROGRAM CONDITIONS

INCLUDED IN PRICE:

- Round-trip international airfare • Deluxe motorcoaches • 1st class hotels • Guided sightseeing • Entrance fees to sites visited (as listed in itinerary) • Breakfast daily • Hotel gratuities • Program fees • Administrative Fee • Fuel surcharges \$450 • Government Taxes \$48 (Increases in government tax and fees are subject to change) • 3 day Metro Pass in Paris • 2 Day Paris Visite Card • Visitor Oyster Card in London • Eurostar Train Ticket (Paris to London)

NOT INCLUDED IN PRICE:

- Lunches & Dinners • Optional Travel Protection Program (see premium schedule) • Optional sightseeing as listed in the brochure • Miscellaneous fees such as individual transfers; passports, laundry, lunches, beverages at meals & baggage fees • Voluntary "Love Offering" for guide and driver • \$100 Document fee for Non-US/Canadian residents • Visa for non-US citizens

ACCOMMODATIONS:

Prices is per person based on double occupancy. When available, single rooms are often smaller than doubles. While EOT will try to match roommates, EOT cannot guarantee a roommate will be available. Roommates may be assigned as late as 30 days prior to departure and, if one is not available or you request a single room, the following charges apply: \$798 during the basic tour.

SAVINGS:

Early registration discounts or other promotions are deducted from the balance of your bill. Hosts/Co-hosts are not eligible.

PAYMENT INFORMATION:

All prices reflect a 4% discount for full payment via check.

PAYMENT SCHEDULE:

Table with 2 columns: Payment Amount, Payment Due Dates & Notes. Shows payment milestones for \$300, \$600, \$1,200, \$1,800, Full Payment, and Travel Protection Amount.

REGISTRATIONS RECEIVED after February 21, 2022:

We welcome registrations after 02/21/22. Registrations received between 02/22/22 - 03/08/22 will incur a \$100 per person fee. Registrations received between 03/09/22 - 03/23/22 will incur a \$200 per person fee. Registrations received between 03/24/22 - 04/07/22 will incur a \$400 per person fee. Registrations received on 04/08/22 or later will incur an additional fee based on air availability. Additional fees will be advised upon registration.

CANCELLATION AND CANCELLATION FEES:

100% of Cancellation Fees are covered by the optional Travel Protection Program provided premium has been paid and reason for cancellation is coverable. Those who do not take travel protection should be aware of the following per-person cancellation penalties: From day of registration to 105 days prior to departure, you will be charged the \$150 non-refundable administrative fee plus any airline fees. Additionally, thereafter, you will be charged any airline penalties and a single room supplement if your cancellation forces your roommate into a single plus the following per-person charges: 104-90 days = \$400; 89-45 days = \$600; 44-31 days = 40% of total cost; 30 days to day of departure = 100% of total cost. Submit cancellation in writing. On or after day of departure, there will be no refund for any services not used.

STATEMENTS OF RESPONSIBILITY

EOT does not accept responsibility for losses or additional expenses due to delay or changes in air schedules, hotel overbookings, other hotel related problems or causes, and/or travel supplier cancellations or postponements. Travel suppliers include all tour operators, cruise lines, airlines, hotels, bus companies, entertainment venues, and any other travel supplier used to operate the tour. All such losses or expenses will be the responsibility of the passenger. EOT reserves the right to make adjustments to the itinerary as deemed desirable by EOT, and EOT reserves the right to cancel any tour prior to departure. If a tour is canceled beyond the control of EOT, EOT will provide a refund or a future travel credit to be used two years from the date of issuance for the value of all funds paid by the passenger less nonrefundable travel supplier prepaid deposits, travel supplier change fees, nonrefundable travel protection premiums, and a \$150 administration fee.

ABILITY TO TRAVEL STATEMENT:

Passengers registering for the tour accept the responsibility for being in good health and able to walk and travel on the tour. Because many of the sites are not accessible to the physically challenged, those needing oxygen, wheelchairs, or other ambulatory assistance will find the tour extremely limiting to their experiences. If you have questions, please contact Educational Opportunities Tours Inc. for more details. EOT reserves the right to refuse or revoke travel to anyone who is, in the sole judgment of EOT, incapable of group travel without causing undue demands upon the staff or other tour participants. Accessible rooms/cabins are limited and subject to confirmation after receiving the passenger's written request.

PASSPORT INFORMATION:

Passport information must be submitted to our office no later than 02/21/22. Failure to provide your passport information to our office by this date may result in change fees or denial of travel. Discrepancies in information may result in change fees, delays in receiving travel documents for your trip, or denial of travel. Any fees incurred due to discrepancies are the responsibility of the passenger.

PRICE INCREASES:

All prices quoted in this brochure are subject to change prior to payment in full due to currency fluctuations, fuel surcharge increases, government taxes and fees increases or unforeseen circumstances. In addition, you may be subject to a price increase after payment in full has been received due to potential government imposed taxes and fees.

AIRLINE ROUTES AND TICKETS:

In order to keep prices low, EOT does not guarantee the most direct routing to your final destination. Once issued, airline tickets cannot be changed or refunded thereafter. Air transportation to/from your destination will be economy class on IATA and ARC carriers utilizing APEX or SUPER APEX non-refundable, non-amendable tickets for groups of 10 or more flying together on either itinerary. If you choose to depart from a different city than your group or traveling companion, or deviate your flight and/or trip plans, and/or you are taking a pre or post tour, you may fly on a different scheduled flight(s) than the rest of your group. If you make your own air arrangements, you are responsible for booking all needed flights for your travel unless specified otherwise. Contact guest services for further details.

FLIGHT TIMES AND SEATING:

All flights are subject to change by the airlines without advance notice. EOT is not responsible for such changes or delays and does not reimburse expenses resulting from such delays. If you are making your own flight arrangements to the departure city, we recommend you purchase a ticket that can be exchanged without large penalties. There is no advance seat selection for groups on most airlines. Early check-in is necessary to secure seats with travel companions and those with special needs. Due to security measures taken at airports, it is advisable to arrive at the airport three hours prior to departure time. Seating is solely under the control of the airlines.

ADDITIONAL AIRLINE FEES:

You will likely incur additional airline checked baggage fees that are not included in the price of the tour. These fees vary by airline and are at the airline's discretion on each segment of the flight itinerary. Additionally, you may incur optional fees (food, excess baggage, overweight baggage, items of personal nature, etc.) as well. For more information, visit www.eo.travel/travelinfo/airlinefees.aspx.

ON OWN DEVIATIONS:

On Own Deviations from the standard tour program must be submitted in writing and are subject to additional airline fees, if applicable. Transfers for passengers who deviate are not included.

ITINERARY CHANGES:

Every effort has been made to ensure the accuracy of this brochure. While EOT will make every effort to ensure you will see all sites listed in this brochure, the availability of sites, order of sites and/or days and number of days may be altered to accommodate changes in airline, hotel schedules, and local conditions. No changes to the itinerary are effective unless approved in writing and signed by an authorized officer of the tour operator. Except as stated herein, no other person is authorized to cancel, modify or vary the tour arrangements or to make any representation of warranty concerning the tour. Due to airline schedules, some participants may receive one or two extra leisure days at a nominal per day charge and some extensions may not be available on all departure dates. If itinerary changes necessitate extra overnights, you will be charged \$125 per night; single rooms \$175 per night. Meals for extra nights are not included.

VALIDITY DATE:

This brochure is valid until 11/14/20. If validity date has passed, current brochures may be found at www.eo.travel. Registrations will still be accepted after the validity date.

RELEASE INFORMATION:

Payment of deposit indicates permission for EOT or its agents to record the registrant's participation and appearance on video tape, audio tape, film, photograph, or any other medium and to use the registrant's name, likeness, voice, comments, submitted documentation, written papers, and/or biographical material without restrictions or limitation for any advertising, marketing, publicity, educational or promotional purpose which EOT or its agents deem appropriate, unless the registrant or guardian otherwise notifies EOT in writing prior to departure.

Enrollment in, payment of deposit and/or acceptance of final documents, vouchers, or tickets shall be deemed to be consent to the Passenger Agreement and Program Conditions of the brochure. Prices are based on tariffs in effect as of January 1 of the previous year and are subject to adjustment without notice in the event of any change or currency fluctuation.

Except where otherwise stated, EOT acts only as agent for the relevant supplier in securing hotels, transportation and other travel services and in no event shall EOT be liable for failure by any such supplier to render any transportation, lodging or other travel service to be provided on the tour. The passenger agrees that EOT assumes no liability for injury, death, damage, loss, theft, accident, delay, any lost or damaged luggage, or irregularity which may occur by reason of any negligent or willful act or omission of any suppliers of service.

EOT does not own or operate any of the suppliers of services to your tour. Similarly without limiting the foregoing, passenger agrees to hold EOT harmless for any defect in any vehicle, plane, boat, bus, car, van or other vehicle, act of war or insurrection, terrorist activity, revolt or other civil uprising, military action, strikes or labor unrest or any Act of God or for any other act of any third party. Florida law will be applicable to any dispute which arises out of or concerns this brochure or your tour. Any and all litigation must be brought only in and for courts in Polk County, Florida to the exclusion of litigation anywhere else in the world.

Educational Opportunities Tours is the tour operator and is solely responsible for the travel program. Educational Opportunities Tours is registered with the State of Florida as a Seller of Travel. Registration No. ST24130. CST2027682-40.