



www.EO.travel/mytrip Tour = EG23 Date = 020723 Code = T ID = 53505



Join Rev Jeff and Amy Tate

Biblical Egypt 2023

February 7 - 16, 2023

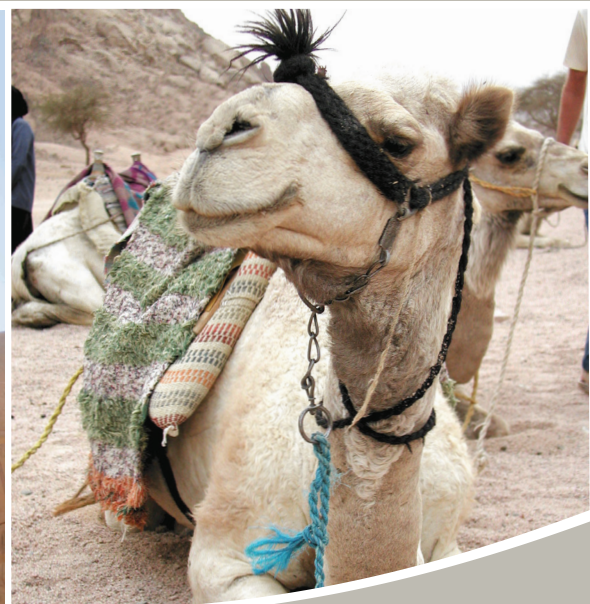
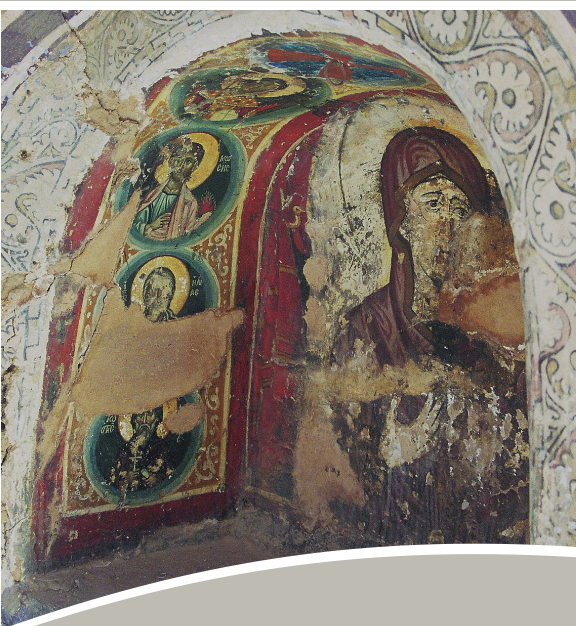

EO 
Educational Opportunities Tours

www.EO.travel • 800-247-0017

Scan to
travel with us!



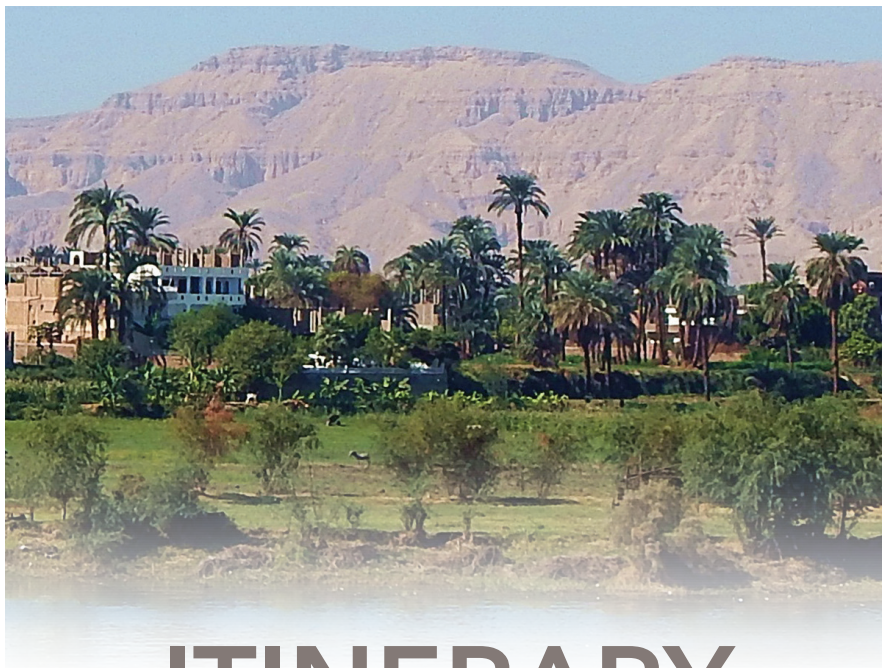

ITINERARY

February 7 – Depart USA

Depart the USA on an overnight flight.

February 8 – Arrive in Egypt Old Cairo – Roman Tower / Hanging Church / Chapels / Museum of Egyptian Civilizations

After arrival in Cairo, visit the **Roman Tower** and **Hanging church** in old Cairo, which is named for its location above a gatehouse of the Roman fortress in Coptic (Old) Cairo, the Babylon Fortress. Visit nearby chapels and the Museum of Egyptian Civilizations featuring a recently established mummy exhibit with 22 kings and queens of the New Kingdom of Ancient Egypt. Dinner and overnight in Cairo.

February 9 – Memphis / Sakkara / Giza – Pyramids and Sphinx

Today, visit **Memphis**, the ancient capital of Egypt dating from 3,100 BC, and the legendary city of Menes, the King who united Upper and Lower Egypt. Proceed to its necropolis of **Sakkara**, where you will see the world-famous Step Pyramid of King Zoser, the oldest known of Egypt's 107 pyramids and the world's first freestanding stone. Visit the famous **Pyramids of Giza** constructed over 1,000 years before the birth of Moses. See the Great Sphinx and have the opportunity to ride a camel in the desert near the Pyramids. Dinner and overnight in Cairo.

February 10 – Morning flight to Aswan / Tour of Dam site / Temple of Philae (by boat) / Board River Cruise Boat / Nubian Village by boat

Following breakfast, board your flight destined for Aswan. Embark on your Nile Cruise prior to Lunch. This afternoon, visit tour the Aswan High Dam, the pride of modern Egypt. Visit the Agha Khan Moslem, the Granite Quarries to see the unfinished obelisk, and the Temples of Philae, where you will visit the Great Temples of Isis and Hathor.

February 11 – Kom Ombo / Edfu

Today, sail to Kom Ombo to visit the only temple dedicated to two contrasting gods: Sobek, crocodile headed god of the underworld, and Haroeris, the winged god of the sky. Return to the ship and cruise to Edfu.

Itinerary continued...

February 12 – Colossus of Memnon Temple complex / Hatshepsut Temple complex / Felucca Ride / Luxor Temple by night

Your next visit will take you to the **Colossi of Memnon**, the Temple of **Queen Hatshepsut** at Deir El Bahari, the Valley of the Kings, and the nearby Valley of the Queens. Enjoy a short ride down the Nile on a traditional Felucca. In the evening, enjoy the magnificent Luxor Temple lit under the night sky.

February 13 – Disembark Cruise / Karnak Temple / late afternoon flight to Cairo to Sharm el Sheik

This morning, disembark from your cruise. Continue to the **Karnak Temple**, which was built over 2000 years ago and is the largest religious building ever constructed. In the afternoon, board your flight for Sharm el Sheik, then continue to St Catherine's for dinner and overnight.

February 14 – 3 am climb up Mount Sinai / Morning visit to St. Catherine's / Flight to Cairo

Enjoy an early morning opportunity to hike **Mt Sinai**, where tradition says Moses received the Ten Commandments. Everyone will experience a visit to fortified **St. Catherine's Monastery**, built in the sixth century and one of the oldest working monasteries in the world with the world's oldest continually operating library. Both the Codex Sinaiticus and Syriac Sinaiticus, important early Biblical manuscripts, were discovered here. Even Mohammed found refuge here, and the site is sacred to all three monotheistic religions. Remember the story of Moses and the burning bush which tradition places inside the monastery. Later in the day, board your flight back to Cairo. Dinner and overnight in Cairo.

February 15 – Citadel and Mohamed Ali Mosque / Grand Egyptian Museum / Prepare for return flight to USA or flight to Amman for extension guests

This morning, visit the **Citadel of Saladin**, home to the rulers of Egypt for over 700 years. Nearby, visit the **Alabaster mosque of Mohamed Ali**. Your guide will then escort you on a tour of 7,000 years of Egyptian history with a visit to the **Grand Egyptian Museum**, which includes the world-famous golden treasures from King Tutankhamun's tomb.

February 16 – Return to USA or enjoy an Extension

Travel to Cairo via the route of the Exodus. Overnight in Cairo and prepare for your flights home.

Register Early & Save

\$150 register by March 7, 2022	\$125 register by April 7, 2022	\$100 register by May 7, 2022
\$75 register by June 7, 2022	\$50 register by July 7, 2022	\$25 register by August 7, 2022

STARTING AT

\$4,048* from New York

\$4,346* from Jacksonville

YOUR ALL INCLUSIVE PRICE INCLUDES:

Basic Tour & Guided Sightseeing

Round-trip International Airfare

Additional baggage & optional fees may apply; see fine print for details

Fuel Surcharges and Government Taxes

Subject to change

Admin. Fees, Entrance Fees, Hotel Gratuities & Program Fees

Daily Breakfast & Dinner, Deluxe Motorcoaches

4-Night Nile River Cruise • First Class Hotels & much more!

EXTENSION

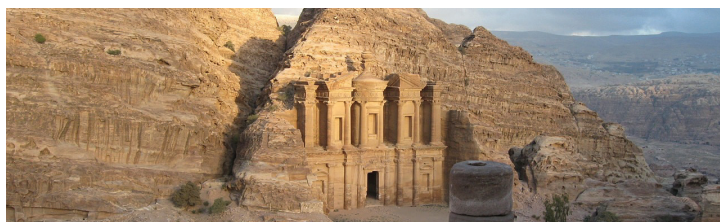

Wonders of Petra & the Dead Sea

February 16-22, 2023

Starting at \$2,198*

February 15 – Evening arrival from Cairo / Check into Dead Sea Hotel for dinner and overnight

February 16 – Petra / Return to Dead Sea Hotel for dinner and overnight

February 17 – Bethany Beyond Jordan / Mount Nebo / Sheikh Hussein Bridge Crossing / Beit Shean / Galilee Hotel

February 18 – Mount Arbel / Valley of the Wind and Doves (part of Jesus Trail) / Mount of Beatitudes / Tabghs / Primacy of Peter / Capernaum / Sail the Sea of Galilee / Magdala / Yardenit

February 19 – Hazor / Caesarea Philippi / Tel Dan / Golan Heights

February 20 – Nazareth / Valley of Elah / Bethlehem / Check into your Jerusalem Hotel for dinner and overnight

February 21 – Temple Mount / Southern Steps (Teaching) / Western Wall / Mount of Olives / Palm Sunday Walk / Dominus Flevit / Gethsemane / Pools of Bethesda / St. Anne's Church / Antonia Fortress / Via Dolorosa / Church of the Holy Sepulchre / Garden Tomb / Allenby Bridge / Amman

February 22 – Return to USA

Guests taking an extension may be on a different flight than their group and/or traveling companion.

*All prices reflect a 4% cash discount.

TRAVEL REGISTRATION FORM

Mail to: **EO Tours** • P.O. Box 6098, Lakeland, FL 33807-6098
863-648-0383 • email: eo@travelwithus.com

Host: Rev Jeff and Amy Tate ID#: 53505 Tour: EG23

Departure City: _____ Departure Date: 02/07/23 (T)

First, Middle & Last Name must be submitted as it appears on your passport:

Guest 1: First Name: _____ (Preferred Name) _____

Middle Name: _____ Last Name: _____ Title: _____

Street Address: _____ P.O. Box: _____

City: _____ State: _____ Zip Code: _____

Phone: _____ Alt. Phone: _____

Email: _____ ☐ Send me emails about my trip/EO promos

Birth Date: ____/____/____ State of Birth: _____ Sex: ☐ Male ☐ Female

Emergency Contact: _____ Relationship: _____

Phone: _____ Alt. Phone: _____

How did you learn about this tour? _____

Tour Selection: ☐ Basic Program Only ☐ Add Jordan & Israel Tour

Guest 2: First Name: _____ (Preferred Name) _____

Middle Name: _____ Last Name: _____ Title: _____

Street Address: _____ P.O. Box: _____

City: _____ State: _____ Zip Code: _____

Phone: _____ Alt. Phone: _____

Email: _____ ☐ Send me emails about my trip/EO promos

Birth Date: ____/____/____ State of Birth: _____ Sex: ☐ Male ☐ Female

Emergency Contact: _____ Relationship: _____

Phone: _____ Alt. Phone: _____

How did you learn about this tour? _____

Tour Selection: ☐ Basic Program Only ☐ Add Jordan & Israel Tour

Roommate(s): _____

If No Roommate: ☐ Try to Match Me ☐ Single Room (availability limited)

Important Information Regarding Travel Protection Plan:

- 1 Travel Protection coverage cannot be added after you have paid in full.
- 2 Premium is based on TOTAL cost of trip and is non-refundable.
- 3 Coverage begins when your premium payment is received by EOT (separate from deposit & clearly designated as your travel protection premium).
- 4 Premium must be paid in full no later than 10/25/22.

Guest 1:

☐ I Accept ☐ I Decline

Guest 2:

☐ I Accept ☐ I Decline

DEPOSIT PER PERSON REQUIRED

Payment: \$ _____ Check # _____ (Payable to Educational Opportunities Tours)

To Register via Credit Card, you must go to www.EO.travel

PASSENGER AGREEMENT

By signing and submitting the registration form, I/we certify that I/we have read Passenger Agreement, Program Conditions, and Statements of Responsibility of the brochure, understand its content, and agree to its terms including but not limited to the potential for price increases that may apply before payment in full has been received as set forth in the Program Conditions and Statements of Responsibility of the brochure and potential price increases after payment in full has been received due to government imposed taxes and fees.

Guest 1 Signature: _____

Guest 2 Signature: _____

Tour: EG23 Date: 020723 Code: T ID: 53505 V.004 07/30/21

Travel Protection Plan - Premium Rates

For a full description of the plan, go to: www.tripmate.com/wpF427E

Trip Cost	Plan Cost	Trip Cost	Plan Cost	Trip Cost	Plan Cost	Trip Cost	Plan Cost
\$ 0 to \$1000	\$ 99	\$2501 to \$3000	\$299	\$4501 to \$5000	\$499	\$6501 to \$7000	\$699
\$1001 to \$1500	\$149	\$3001 to \$3500	\$349	\$5001 to \$5500	\$549	\$7001 to \$8000	\$799
\$1501 to \$2000	\$199	\$3501 to \$4000	\$399	\$5501 to \$6000	\$599	\$8001 to \$9000	\$899
\$2001 to \$2500	\$249	\$4001 to \$4500	\$449	\$6001 to \$6500	\$649	\$9001 to \$10,000	\$999

Schedule of Coverages

Maximum Benefit

Part A * Trip Cancellation

Part B Trip Interruption

Missed Connection

Travel Delay (Up to \$100 Per Day)

Medical Expense / Emergency Evacuation

Accident and Sickness Medical Expense

Emergency Evacuation and Repatriation

Accidental Death & Dismemberment

Baggage and Personal Effects

Part A - Travel Arrangement Benefits are provided by Educational Opportunities Tours. Part B - Travel Protection Benefits are provided by United States Fire Insurance Co.

*For New York Residents Only: Part A Benefits are travel arrangement benefits underwritten by United States Insurance Company.

Conditions and Limitations

This is a brief description of the plan available for all Travel Protection sales for Trips departing January 1, 2013 and after. Certain exclusions and limitations apply and are detailed in the Certificate of Coverage. For example, coverage does not apply to: any Sickness or condition of you, a Traveling Companion or a Family Member traveling with you that existed during the 60 days prior to the effective date of the coverages (The Pre-Existing Condition Exclusion is waived if payment for this plan is received by Educational Opportunities Tours, Inc. at or before the final payment due date for Your Trip or 105 days before departure date, whichever occurs first), suicide, normal pregnancy, war or any act of war. Other Covered Reasons, as defined, includes the following events or their consequences: Cancellation or Interruption of your Trip due to: Inclement Weather, unannounced Strike, mechanical breakdown that causes complete cessation of services of Your Common Carrier for at least 12 consecutive hours; a documented traffic accident while en route to departure; being hijacked or quarantined; jury duty; destruction of your home or destination by fire, flood, burglary or natural disaster; being called to the emergency service of government to provide aid or relief in the event of a natural disaster; a documented theft of passports or visas; a transfer of employment of 250 miles or more; or Revocation of military leave. For further information ask for the Certificate of Coverage which fully details the coverages, provisions, limitations and exclusions of the plan offered and is available to you upon request, at any time prior to your purchase of the plan. This plan is underwritten by: United States Fire Insurance Company, Eatontown, NJ. Benefits are administered by: Trip Mate, Inc., 9225 Ward Parkway, Suite 200, Kansas City, MO, 64114, 1-800-888-7292 ("in CA, dba Trip Mate Insurance Agency).

PROGRAM CONDITIONS

INCLUDED IN PRICE:

- Round-trip international airfare • Deluxe motorcoaches • 1st class hotels • Guided sightseeing • Entrance fees to sites visited (as listed in itinerary) • Breakfast & dinner daily • Hotel gratuities • Program fees • Administrative Fee • 3-Night River Cruise • Fuel surcharges \$600 • Government Taxes \$98 (Increases in government tax and fees are subject to change)

NOT INCLUDED IN PRICE:

- Optional Travel Protection Program (see premium schedule) • Extensions and optional sightseeing as listed in the brochure • Miscellaneous fees such as individual transfers, passports, laundry, lunches, beverages at meals & baggage fees • "Voluntary "Love Offering" for guide and driver • \$100 Document fee for Non-US/Canadian residents • Visa for non-US citizens

ACCOMMODATIONS:

Price is per person based on double occupancy. When available, single rooms are often smaller than doubles. While EOT will try to match roommates, EOT cannot guarantee a roommate will be available. Roommates may be assigned as late as 30 days prior to departure and, if one is not available or you request a single room, the following charges apply: \$698 during the basic tour, \$698 for Jordan and Israel.

SAVINGS:

Early registration discounts or other promotions are deducted from the balance of your bill. Hosts/Co-hosts are not eligible.

PAYMENT INFORMATION:

All prices reflect a 4% discount for full payment via check.

PAYMENT SCHEDULE:

Payment Amount	Payment Due Dates & Notes
\$100*	Registrations received by 04/07/22. *Additional \$500 deposit will be due 08/07/22.
\$300**	Registrations received between 04/08/22 - 08/06/22. **Additional \$300 deposit due 08/07/22.
\$600	Registrations received between 08/07/22 - 10/24/22.
\$1,200	2nd Deposit Amount. All guests must have \$1,800 on their account by 10/25/22 to be ticketed
\$1,800	Registrations received between 10/25/22 - 11/23/22 must pay the full deposit amount and may be subject to late registration fees.
Full Payment	Final Payment is due on 11/24/22. If paid after the due date, a late payment fee of \$100 will be assessed.
Travel Protection Amount	The Travel Protection Plan premium will be due no later than 10/25/22 to be in full effect. Travel protection premiums must be paid in addition to our deposits and in advance of the final payment for coverage to be in effect.

REGISTRATIONS RECEIVED after October 25, 2022:

We welcome registrations after 10/25/22. Registrations received between 10/26/22 - 11/09/22 will incur a \$100 per person fee. Registrations received between 11/10/22 - 11/24/22 will incur a \$200 per person fee. Registrations received between 11/25/22 - 12/09/22 will incur a \$400 per person fee. Registrations received on 12/10/22 or later will incur an additional fee based on air availability. Additional fees will be advised upon registration.

CANCELLATION FEES:

100% of Cancellation Fees are covered by the optional Travel Protection Program provided premium has been paid and reason for cancellation is coverable. Those who do not take travel protection should be aware of the following per-person cancellation penalties: From day of registration to 105 days prior to departure, you will be charged the \$100 non-refundable cancellation fee plus any airline fees. Additionally, thereafter, you will be charged any airline penalties and a single room supplement if your cancellation forces your roommate into a single plus the following per-person charges: 104-60 days = \$400; 59-45 days = \$600; 44-31 days = 40% of total cost; 30 days to day of departure = 100% of total cost. Submit cancellation in writing. On or after day of departure, there will be no refund for any services not used.

STATEMENTS OF RESPONSIBILITY

EOT does not accept responsibility for losses or additional expenses due to delay or changes in air schedules, hotel overbookings, other hotel related problems or causes, and/or travel supplier cancellations or postponements. Travel suppliers include all tour operators, cruise lines, airlines, hotels, bus companies, entertainment venues, and any other travel supplier used to operate the tour. All such losses or expenses will be the responsibility of the passenger. EOT reserves the right to make adjustments to the itinerary as deemed desirable by EOT, and EOT reserves the right to cancel any tour prior to departure. If a tour is canceled beyond the control of EOT, EOT will provide a refund or a future travel credit to be used within one year from the date of cancellation for the value of all funds paid by the passenger less nonrefundable travel supplier prepaid deposits, travel supplier change fees, nonrefundable travel protection premiums, and a \$150 administration fee.

ABILITY TO TRAVEL STATEMENT:

Passengers registering for the tour accept the responsibility for being in good health and able to walk and travel on the tour. Because many of the sites are not accessible to the physically challenged, those needing oxygen, wheelchairs, or other ambulatory assistance will find the tour extremely limiting to their experiences. If you have questions, please contact Educational Opportunities Tours Inc. for more details. EOT reserves the right to refuse or revoke travel to anyone who is, in the sole judgment of EOT, incapable of group travel without causing undue demands upon the staff or other tour participants. Accessible rooms/cabins are limited and subject to confirmation after receiving the passenger's written request.

PASSPORT INFORMATION:

Passport information must be submitted to our office no later than 10/25/22. Failure to provide your passport information to our office by this date may result in change fees or denial of travel. Discrepancies in information may result in change fees, delays in receiving travel documents for your trip, or denial of travel. Any fees incurred due to discrepancies are the responsibility of the passenger.

PRICE INCREASES:

All prices quoted in this brochure are subject to change prior to payment in full due to currency fluctuations, fuel surcharge increases, government taxes and fees increases or unforeseen circumstances. In addition, you may be subject to a price increase after payment in full has been received due to potential government imposed taxes and fees.

AIRLINE ROUTES AND TICKETS:

In order to keep prices low, EOT does not guarantee the most direct routing to your final destination. Once issued, airline tickets cannot be changed or refunded thereafter. Air transportation to/from your destination will be economy class on IATA and ARC carriers utilizing APEX or SUPER APEX non-refundable, non-amendable tickets for groups of 10 or more flying together on entire itinerary. If you choose to depart from a different city than your group or traveling companion, or deviate your flight and/or trip plans, and/or you are taking a pre or post tour, you may fly on a different scheduled flight(s) than the rest of your group. If you make your own air arrangements, you are responsible for booking all needed flights for your travel unless specified otherwise. Contact guest services for further details.

FLIGHT TIMES AND SEATING:

All flights are subject to change by the airlines without advance notice. EOT is not responsible for such changes or delays and does not reimburse expenses resulting from such delays. If you are making your own flight arrangements to the departure city, we recommend you purchase a ticket that can be exchanged without large penalties. There is no advance seat selection for groups on most airlines. Early check-in is necessary to secure seats with travel companions and those with special needs. Due to security measures taken at airports, it is advisable to arrive at the airport three hours prior to departure time. Seating is solely under the control of the airlines.

ADDITIONAL AIRLINE FEES:

You will likely incur additional airline checked baggage fees that are not included in the price of the tour. These fees vary by airline and are at the airline's discretion on each segment of the flight itinerary. Additionally, you may incur optional fees (food, excess baggage, overweight baggage, items of personal nature, etc.) as well. For more information, visit www.eo.travel/travelinfo/airlinefees.aspx.

ON OWN DEVIATIONS:

On Own Deviations from the standard tour program must be submitted in writing and are subject to additional airline fees, if applicable. Transfers for passengers who deviate are not included.

ITINERARY CHANGES:

Every effort has been made to ensure the accuracy of this brochure. While EOT will make every effort to ensure you will see all sites listed in this brochure, the availability of sites, order of sites and/or days and number of days may be altered to accommodate changes in airline, hotel schedules, and local conditions. No changes to the itinerary are effective unless approved in writing and signed by an authorized officer of the tour operator. Except as stated herein, no other person is authorized to cancel, modify or vary the tour arrangements or to make any representation of warranty concerning the tour.

Due to airline schedules, some participants may receive one or two extra leisure days at a nominal per day charge and some extensions may not be available on all departures. If itinerary changes necessitate extra overnights, you will be charged \$125 per night; single rooms \$175 per night. Meals for extra nights are not included.

VALIDITY DATE:

This brochure is valid until 09/30/21. If validity date has passed, current brochures may be found at www.eo.travel. Registrations will still be accepted after the validity date.

RELEASE INFORMATION:

Payment of deposit indicates permission for EOT or its agents to record the registrant's participation and appearance on video tape, audio tape, film, photograph, or any other medium and to use the registrant's name, likeness, voice, comments, submitted documentation, written papers, and/or biographical material without restrictions or limitation for any advertising, marketing, publicity, educational or promotional purpose which EOT or its agents deem appropriate, unless the registrant or guardian otherwise notifies EOT in writing prior to departure.

Enrollment in, payment of deposit and/or acceptance of final documents, vouchers, or tickets shall be deemed to be consent to the Passenger Agreement and Program Conditions of the brochure. Prices are based on tariffs in effect as of January 1 of the previous year and are subject to adjustment without notice in the event of any change or currency fluctuation.

Except where otherwise stated, EOT acts only as agent for the relevant supplier in securing hotels, transportation and other travel services and in no event shall EOT be liable for failure by any such supplier to render any transportation, lodging or other travel service to be provided on the tour. The passenger agrees that EOT assumes no liability for injury, death, damage, loss, theft, accident, delay, any lost or damaged luggage, or irregularity which may occur by reason of any negligent or willful act or omission of any suppliers of service.

EOT does not own or operate any of the suppliers of services to your tour. Similarly without limiting the foregoing, passenger agrees to hold EOT harmless for any defect in any vehicle, plane, boat, bus, car, van or other vehicle, act of war or terrorism, natural disaster, civil unrest, military action, strikes or labor unrest or any Act of God or for any other act of any third party. Florida law will be applicable to any dispute which arises out of or concerns this brochure or your tour. Any and all litigation must be brought only in and for courts in Polk County, Florida to the exclusion of litigation anywhere else in the world.

Educational Opportunities Tours is the tour operator and is solely responsible for the travel program. Educational Opportunities Tours is registered with the State of Florida as a Seller of Travel. Registration No. ST24130. CST2027682-40.